



# INDIGENOUS PEOPLES SURVEY

## What is the 2022 Indigenous Peoples Survey?

The Indigenous Peoples Survey (IPS) is a national survey conducted with First Nations people living off reserve, Métis and Inuit. The 2022 IPS represents the sixth cycle of the survey and focuses on social and economic outcomes related to education, employment, health and access to services. The survey will also collect important information about language, handcrafting, housing and mobility.

### Themes List

- Child care and services
- Indigenous languages and cultural activities
- Mental and physical health
- Education
- Skills, training and relevant experience
- Interest in government employment

## Self-rated ability to understand or speak an Indigenous language among Indigenous people aged 15 and over

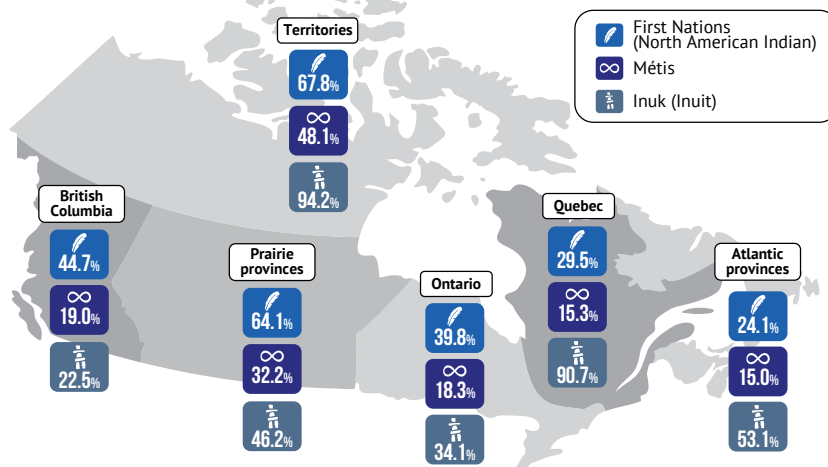

Source: Statistics Canada, Aboriginal Peoples Survey, 2017; Table 41-10-0043-01.

## Why should I participate?

The IPS aims to provide current and relevant data to help plan programs and policies in education, employment and health. The information can be used by Indigenous organizations, communities, service providers, researchers, and governments to improve the well-being of Indigenous peoples.

## How was I selected?

Individuals were randomly chosen from anyone aged 1 or older who identified themselves as Indigenous or as having Indigenous ancestry in the 2021 Census of Population.

## Will my information remain confidential?

The confidentiality of the data you provide is our number one priority, which is the reason every Statistics Canada employee takes an oath of secrecy. Information which could identify an individual is never released to anyone, not even other government departments. Statistics Canada will use the information you provide for statistical purposes only.

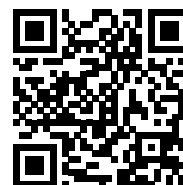

For more information, call 1-833-977-8287 (TTY : 1-866-753-7083) or go to [www.statcan.gc.ca/ips](http://www.statcan.gc.ca/ips)